

Patient report

Bio-Rad DATE: 01/08/2019
D-10 TIME: 09:11 AM
S/N: #DJ4I016123 Software version: 4.20-2
Sample ID: 10406651
Injection date 01/08/2019 08:56 AM
Injection #: 9 Method: HbA1c
Rack #: --- Rack position: 9

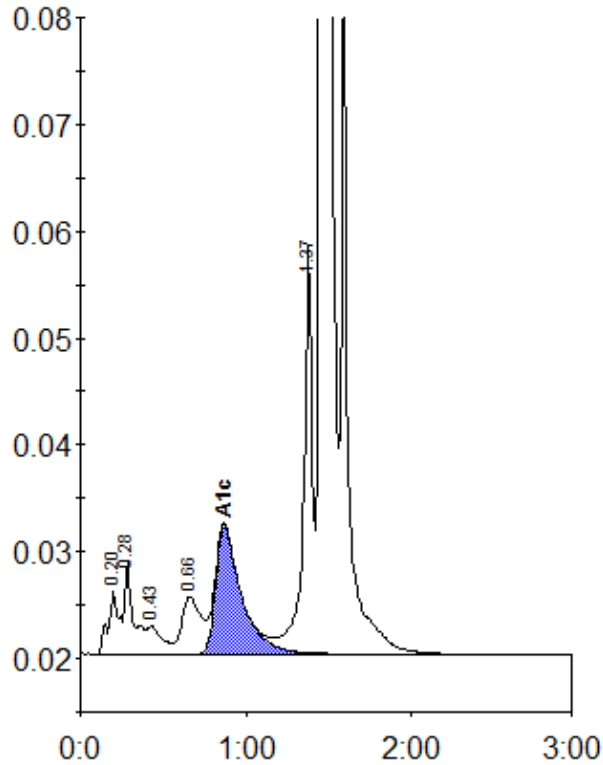

Peak table - ID: 10406651

Peak	R.time	Height	Area	Area %
A1a	0.20	5909	28032	1.2
A1b	0.28	8589	31338	1.3
F	0.43	2580	16862	0.7
LA1c/CHb-1	0.66	5374	43329	1.9
A1c	0.87	12080	130545	7.6
P3	1.37	38383	144021	6.2
A0	1.45	594109	1931935	83.1
Total Area:		2326060		

Concentration:	%
A1c	7.6